

OKLAHOMA DEPARTMENT OF TRANSPORTATION					
FED. ROAD DIST. NO.	STATE	STATE JOB NO.	FISCAL YEAR	SHEET NO.	TOTAL SHEETS
4	OKLA	17020(07)		22	
DESCRIPTION			REVISIONS		DATE

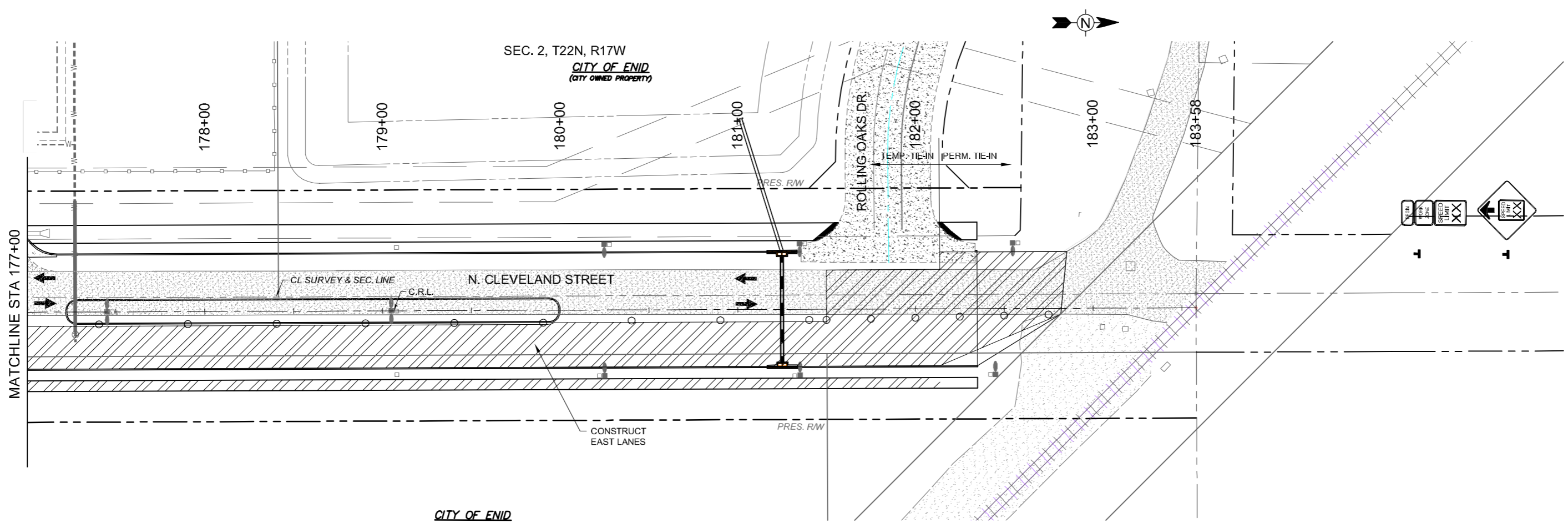

- NOTES:**
- WHERE WORK OCCURS IN CLOSE PROXIMITY TO TRAFFIC, UTILIZE THE 2009 MUTCD FIG. 6H-10 FOR "LANE CLOSURE ON A TWO-LANE ROAD USING FLAGGERS (TA-10)" DURING OFF-PEAK DAYLIGHT HOURS AS NEEDED.
 - REFERENCE ODOT TRAFFIC CONTROL STANDARDS TCS1-1, TCS2-1, TCS3-1, AND TCS4-1, TCS5-1 AND TCS6-1.
 - SEE ODOT TRAFFIC CONTROL STANDARD TCS21-1 FOR CONSTRUCTION ZONE PAVEMENT MARKING.

- SUGGESTED SEQUENCE OF CONSTRUCTION**
- PHASE 2:**
- INSTALL PIPES P-62, P-72, & P-92 ACROSS EXISTING LANES. CLOSE N. CLEVELAND STREET & DETOUR TRAFFIC IF PIPE CANT BE INSTALLED DURNING SHORT TIME FRAMES USING NOTE 1 ABOVE. REFERENCE THE 2009 MUTCD FIGURES 6H-9 & 6H-20. PIPES MAY BE JACKED WHERE FEASIBLE WITH APPROVAL OF THE ENGINEER.
 - CONSTRUCT EAST LANES. CONSTRUCT NORTH END PERMANENT TIE-IN TO EXISTING FROM STA. 182+13.71 TO 182+82.14. CONSTRUCT TEMP. TIE-IN LEFT OF THE PROPOSED EAST LANES FROM STA. 181+50 TO STA. 182+13.71. CONSTRUCT ONE LANE AT A TIME USING FLAGGER AS NEEDED. (REFER TO NOTE 1)
 - CONSTRUCTION MARKINGS FOR TWO WAY TRAFFIC, EAST LANES
 - SHIFT TWO WAY TRAFFIC TO EAST LANES

LEGEND

- WORK COMPLETED PREVIOUS PHASE
- WORK AREA
- TYPE III BARRICADE w/ TYPE "A" WARNING LIGHTS R11-2 (LANE)
- DRUMS
- DRUMS w/ W1-8(L)
- CHANNELIZING CONE
- SIGNAGE
- DIRECTION OF TRAVEL

CONTRACTOR SHALL MAINTAIN ACCESS TO ALL BUSINESSES AND DRIVEWAYS

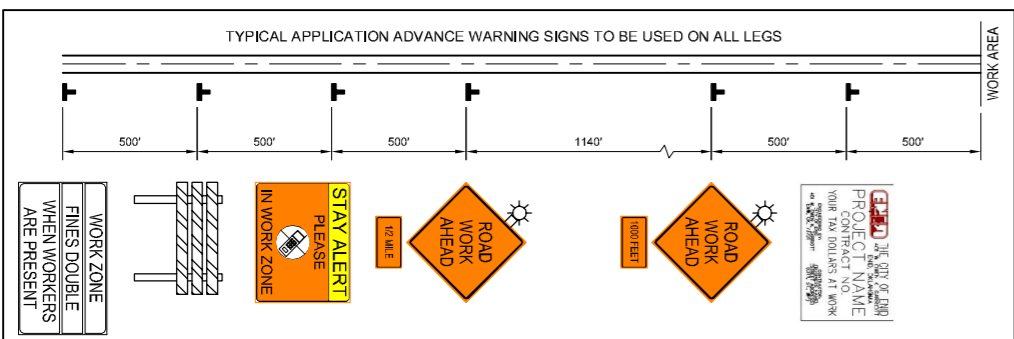
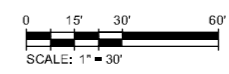

DESIGN	X
DRAWN	CWT
CHECKED	JDH
APPROVED	JDH
SQUAD	Tt

N. CLEVELAND STREET

OKLAHOMA DEPARTMENT OF TRANSPORTATION

TCP - SEQUENCE OF CONSTRUCTION

PHASE 2 - SHEET 2

STATE JOB NO. 17020(07) SHEET NO. 22

CITY PROJECT R-1311B GARFIELD COUNTY

4/21/2017 6:21:21 PM - P:\2771\21\131-1300\CAD\SHIET\FILES\CLEVELAND BLVD PLANS\CONSTRUCTION SEQUENCE PH2.DWG - SCHUMACHER, MIKE